Color by Numbers

Use the color key to color the picture.

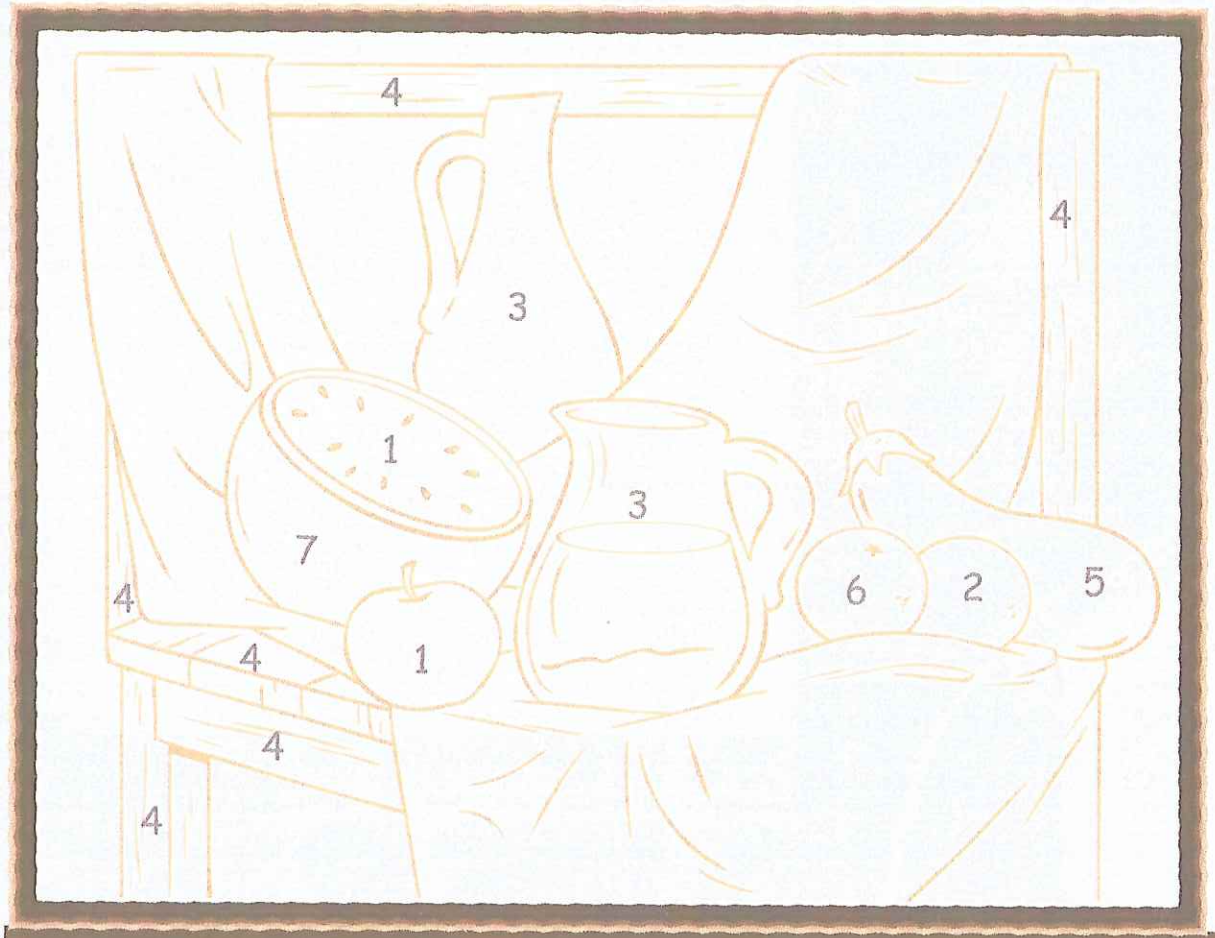

This style of art is called a _____ Painting.

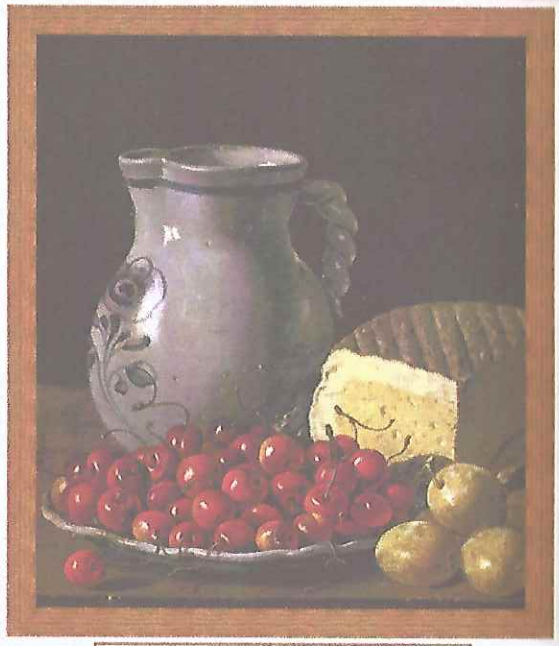

This painting was made by Luis Edigio Meléndez and it can be seen at the Prado Museum.
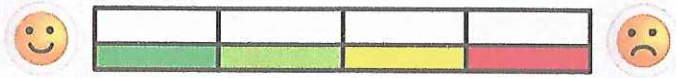
To mix colors you should press lightly and go over the same areas many times.