Lectura a 1ª vista
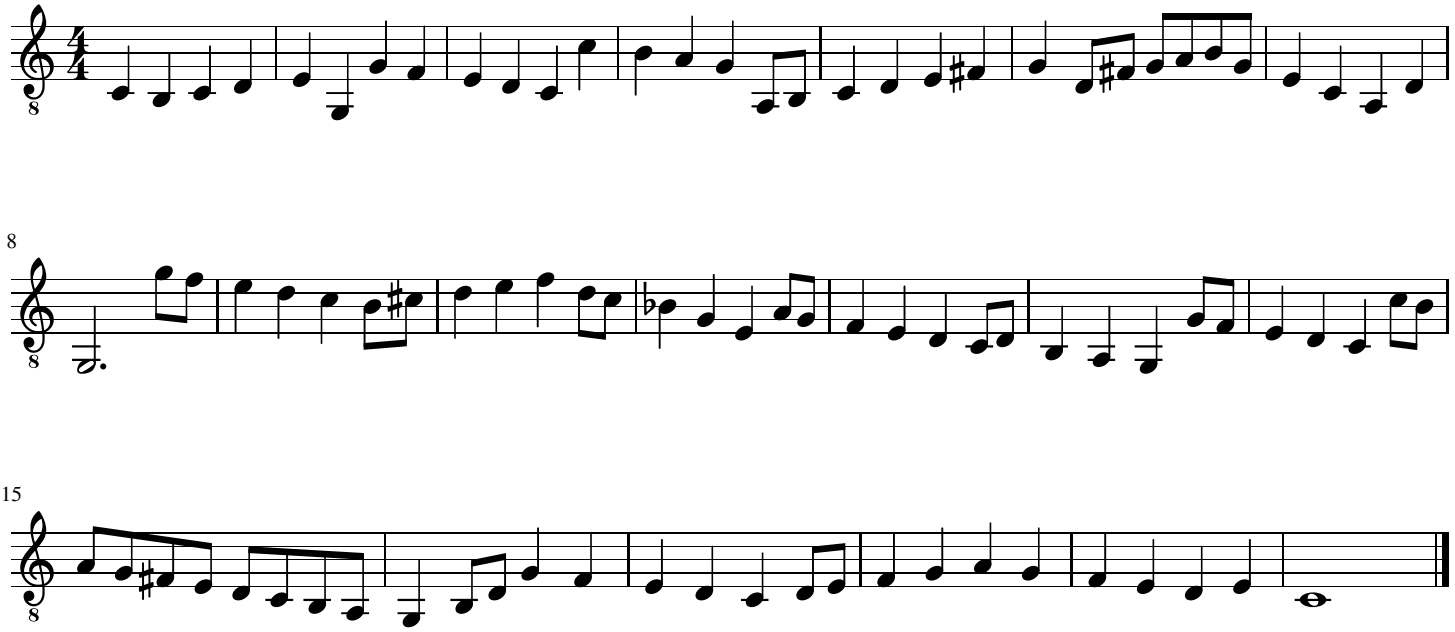
2ºEE - Guitarra