

# Marxa de la Ciutat

Matilde Salvador/Vicent Asencio

Adap: Roberto G. Gontán

Flauta

Flauta

Xilòfon S

Xilòfon A

Vibràfon baix

Bombo

Timbales

19

Fl. *f* 3 Rit. 3

Fl. *f* 3

Xil. S *f* 3 3

Xil. A *f* 3 3

Vib. B.

Bb.

Timb.

Flauta

# Marxa de la Ciutat

Matilde Salvador/Vicent Asencio

Adap: Roberto G. Gontán

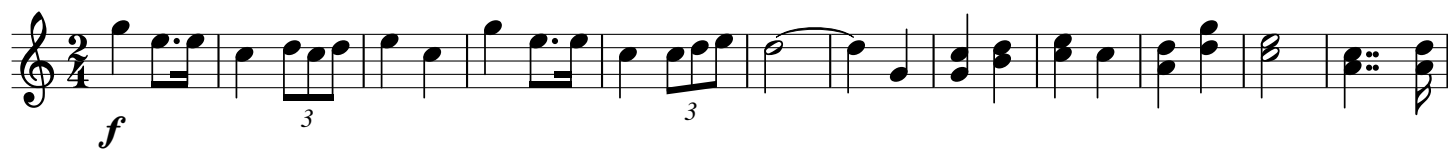

Flauta-1

# Marxa de la Ciutat

Matilde Salvador/Vicent Asencio

Adap: Roberto G. Gontán

12

25

*f*

*mf*

*f*

3

3

3

Xilòfon S

# Marxa de la Ciutat

Matilde Salvador/Vicent Asencio

Adap: Roberto G. Gontán

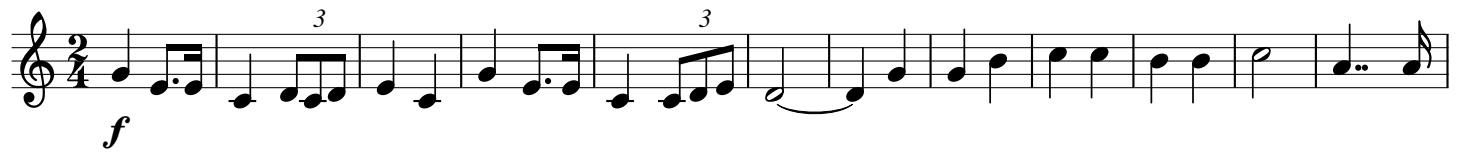

Xilòfon A

# Marxa de la Ciutat

Matilde Salvador/Vicent Asencio

Adap: Roberto G. Gontán

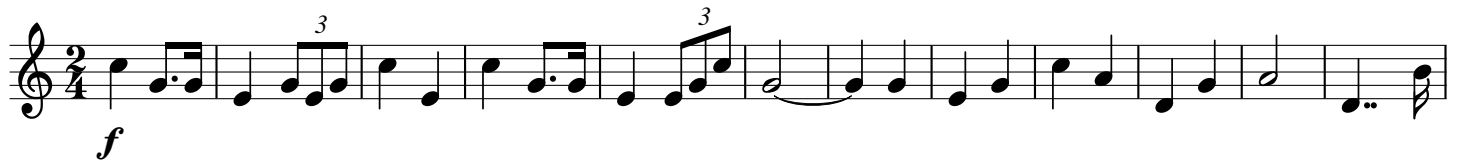

Vibràfon baix

# Marxa de la Ciutat

Matilde Salvador/Vicent Asencio  
Adap: Roberto G. Gontán

6 7

*mf*

25

Bombo

# Marxa de la Ciutat

Matilde Salvador/Vicent Asencio  
Adap: Roberto G. Gontán

2

4

15

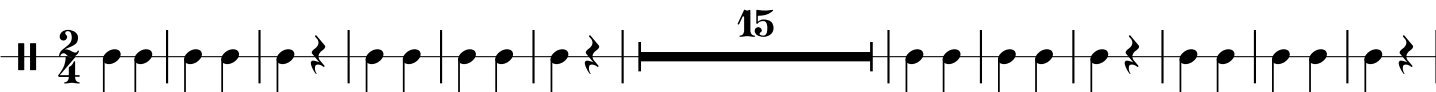

28

# Marxa de la Ciutat

Matilde Salvador/Vicent Asencio

Adap: Roberto G. Gontán

Flauta

Flauta

Xilòfon S

Xilòfon A

Vibràfon baix

Bombo

Timbales

10

Fl. *mf*

Fl. *mf*

Xil. S *mf*

Xil. A *mf*

Vib. B. *mf*

Bb.

Timb.

22 Rit.

Fl. *f*

Fl. *f*

Xil. S *f*

Xil. A *f*

Vib. B. *f*

Bb.

Timb.

- Measure 22:**
- Measure 23:**