RECORD

(Per a flauta dolça)

J. Debón

FLAUTA

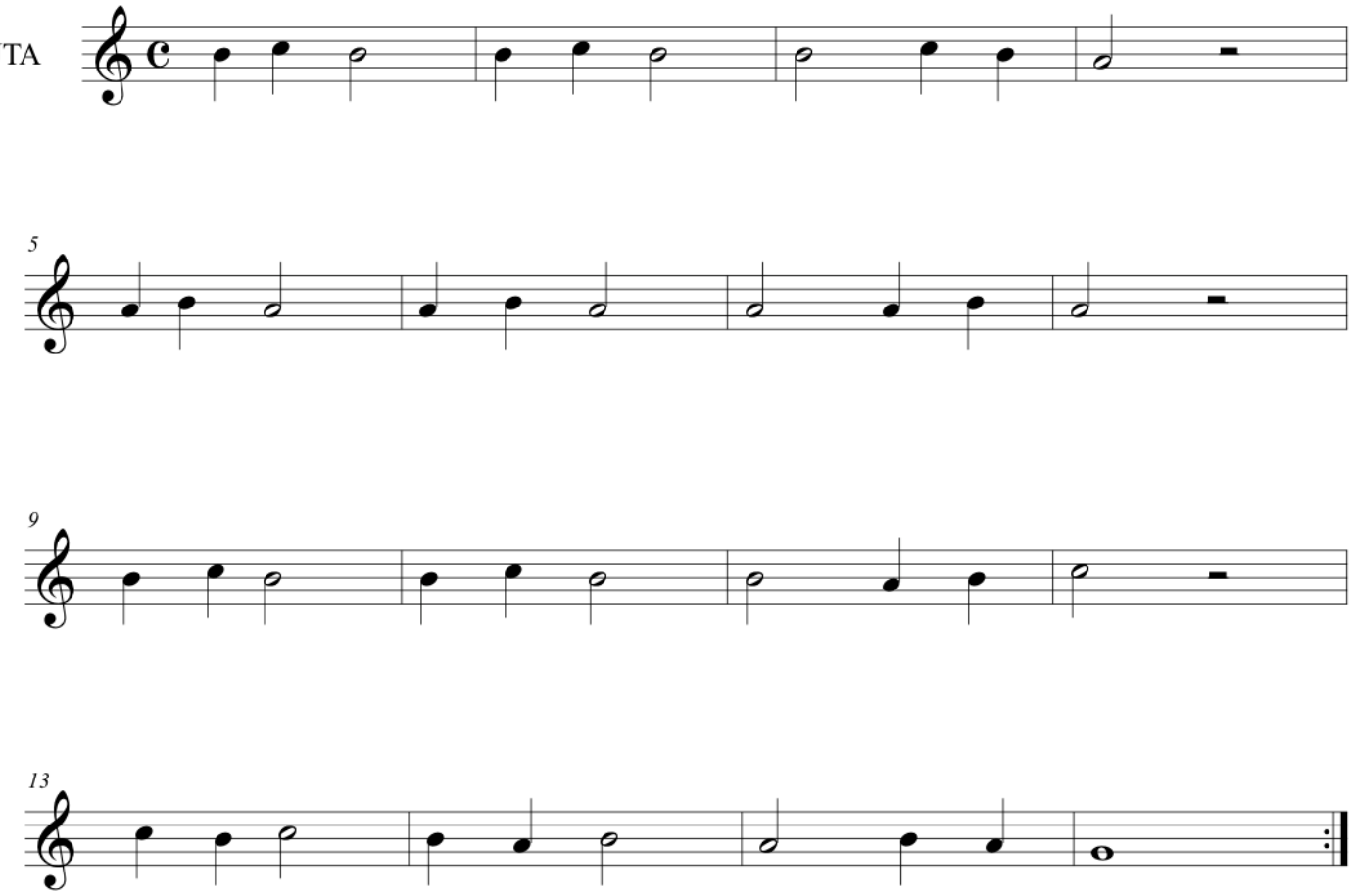

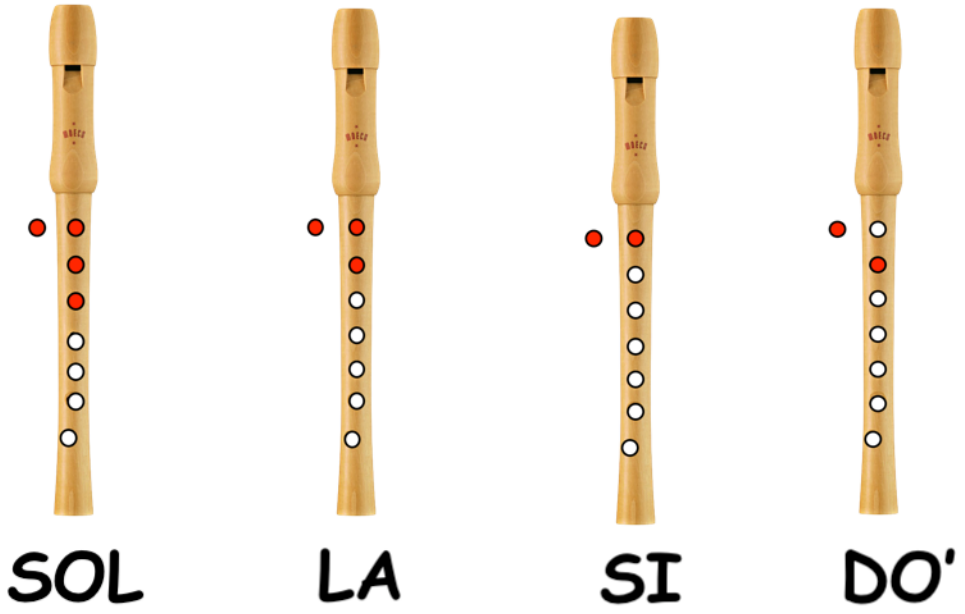

©